Play time!

During the Viking Age, children liked to spend their free time playing with toys. Can you match the description of these Viking-Age toys to the correct picture?

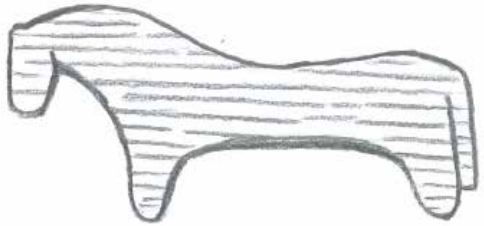

A wooden doll

A leather ball

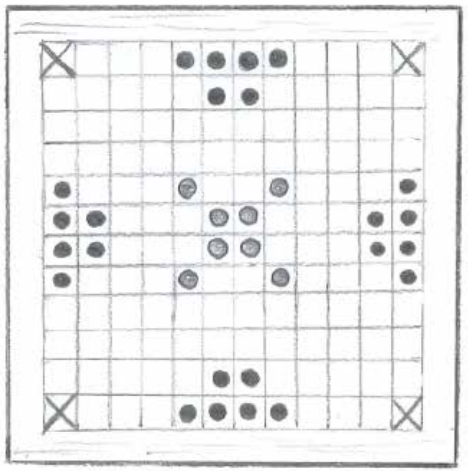

A hnefatafl board and gaming pieces

Part of a toy wooden sword

A toy duck made from an animal bone

A wooden model boat

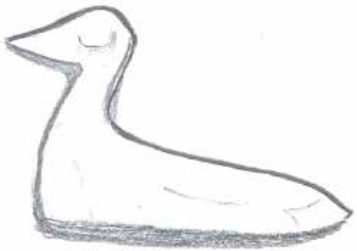

A small wooden horse

Images by Amelia Vest